

See Lupo
to Marianas

Northern Marianas
Administration of

BIEN VENIDO
ADMIRAL
A.W. RADFORD
U.S.N.
HIGH COMMISSIONER
TRUST TERRITORY
OF
THE PACIFIC ISLANDS
VISIT
TO
SAIPAN



7. JUNE 1949

ITINERARY FOR VISIT OF HIGH COMMISSIONER

AND HIS PARTY TO SAIPAN DISTRICT

Tuesday, 7 June

- 0935 - Arrive Tinian
- Visit Hansen's Colony, harbor area, officer's housing area, Marpi Valley, San Jose Village.
- 1200 - Depart Tinian.
- 1210 - Arrive Saipan, Kobler Field.
- Parade Marine Guard and Insular Constabulary.
- 1245 - Luncheon at Civil Administration Club.
- 1400 - Inspect School, Chalan Kanoa.
- In completion of exercise at the school, proceed to Agricultural Station and return to Chalan Kanoa for council meeting in the administration building. Inspect Village.
- 1530 - (approx)-Inspect Insular Constabulary.
- 1545 - Inspect Civil Administration Dispensary.
- 1600 - Inspect Trust Territory Tuberculosis Hospital.
- 1615 - Tour Island, including NAS, Tanapag. Proceed to Island Commander's quarters where party will be quartered.
- Swimming at Island Commander's Beach Cottage or golf at Saipan Golf Course - if desired.
- 1900 - Cocktails at NAS, Tanapag Officer's Club.
- 2000 - Dinner.
- 2100 - Carolinian Dancers.
- 2130 - "Operation 3245".
- 2300 - End of first day.

Wednesday, 8 June 1949

- 0615-0715 - Breakfast at Island Commander's quarters.
- 0730 - Depart Kobler for Guam.

VEHICLE ASSIGNMENTS

<u>Visitor</u>	<u>Officers Accompanying</u>	<u>Vehicle</u>
Admiral Radford Rear Admiral Fiske	Captain Compo Comdr Sheffield, Jr.	Island Commander's Sedan
Captain Wellings Captain Hogle Comdr Beebe	Comdr Dickey do do	Commander Dickey's Sedan
Comdr Germershausen, Jr. Comdr Mott Comdr Furber	LtComdr Spencer do do	Civil Administrator's Sedan
Captain Fulton Captain Bach	Captain Hockett do do	Captain Hockett's Sedan
Flight Crew: 4 Officers 4 Enlisted men 2 Stewards	LtComdr Parks	Necessary Vehicles
Luggage		Pickup

<u>OFFICER</u>	<u>TELEPHONE NUMBERS</u>	
	<u>OFFICE</u>	<u>HOME</u>
Captain G. L. COMPO, U. S. Navy, Governor Northern Marianas.	CRU. 1/33	CRU. 5R1/6
Captain V. E. HOCKETT (MC), U. S. Navy, Senior Medical Officer.	CRU. 460	CRU. 18
CDR, F. L. SHEFFIELD, JR., U. S. Navy, Civil Administrator, Saipan.	CRU. 190	CRU. 17
CDR, W. M. DICKEY, U. S. Navy, Chief Staff Officer.	CRU. 2/200	CRU. 602
LCDR, J. C. SPENCER, U. S. Navy, Deputy Civil Administrator.	CRU. 191	CRU. 16
LCDR, J. E. PARKS, U. S. Navy, Operations Officer, NAS, Tanapag.	CRU. 623	CRU. 15

CIVIL ADMINISTRATION UNIT - SAIPAN DISTRICT

MISSION

It shall be the mission of this Unit under the jurisdiction of the Navy Department to discharge the obligations of the United States under the Trusteeship Agreement and to this end we shall effect:

- (A) The early establishment of self-governing communities.
- (B) The institution and maintenance of an adequate program for public health and sanitation.
- (C) The establishment of a general system of elementary education adapted to local environments and designed to assist in the early achievement of the objectives enumerated herein and the facilitation of vocational and higher education, including training on the professional levels.
- (D) The protection of the local inhabitants against the loss of their land and resources and the institution of a sound program of economic development of trade, industry and agriculture along lines which will ensure that the profits and benefits thereof accrue to the inhabitants and which will assist them in achieving the highest possible level of economic independence.
- (E) The physical restoration of damaged property and facilities.

O-R-G-A-N-I-Z-A-T-I-O-N

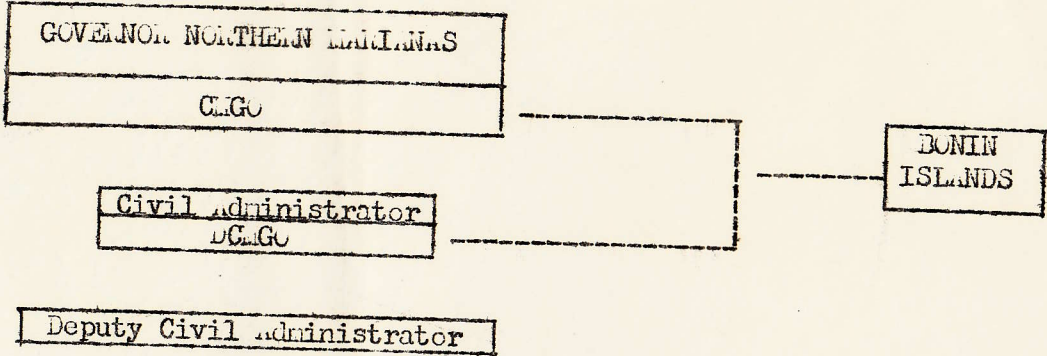

OPERATIONS OFFICER
Aircraft Operations
Port Director
Communications
Inter-Isle Transport
Public Safety
Central Pacific
Insular Con-
stabulary
Fish & Game Warden
Post Office
Sports; Iden-
tifications
Scientific Pro-
jects

POLITICAL AFFAIRS OFFICER
Legal Affairs
Courts
Property Custody
Land Tenure
Land Transfer
Chairman, Land &
Claim Commis-
sion
Supervisor of
Municipality
Central Registrar

ECONOMICS OFFICER
Commerce
Industry
Labor
Price Control
Import-Export
Agriculture
Fishing
Mining
Private Business
Market Develop-
ment
Natural Resource
License Inspection
Tax Collection
Plant-animal
Quarantine

PUBLIC WORKS OFFICER
Public Works
Utilities
Maintenance
Construction
Salvage
Land Survey
Land Transporta-
tion
Development and
Planning
Member, Land and
Claim Commis-
sion

PUBLIC HEALTH OFFICER
Medical and
Dental Care
Sanitation
Leprosaria
Asylums
Dispensaries
Hospitals
Health and
Nurse Training
Health Quarant-
ine
Preventive Medi-
cine
Insect-Rodent
Control
Cemeteries
Vital Statistics

FINANCE & SUPPLY OFFICER
Civilian Supply
Navy Supply
Accounting
Disbursing
Receipts
Supervisory Au-
ditory
Expenditure
Plan-Budgets
Banks

EDUC. ADMINIST.
Schools
Finance St-
vision
Teacher
Curricula
Lishment
Supervis
Preserve
Arts, Cr
Cultures
Language
Adult Edu
Vocational
ing
Parents T
Associat
Native Ho
Festival
creation
ligious
ucational
titutos
dividual

MUNICIPALITY OF SAIPAN

CHIEF COMMISSIONER
ELIAS SABLAN

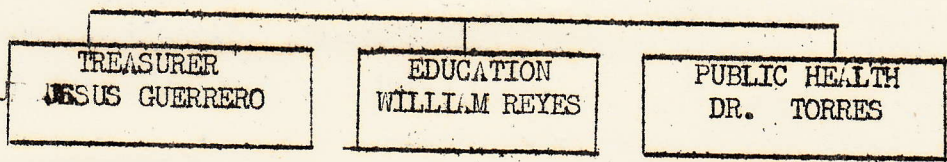

COMMISSIONERS AND HIGH COUNCIL

Commissioners

Elias Sablan
Antonio S. Palacios
Gregorio Camacho
Yasuo Shimizu
Manuel F. Aldan
Juan R. Salas
Jose R. Cruz
Blas P. Tenorio
Vicente Rebueng
Edward Peter
Pedro Lifoifoi
Vicente Cabrera
Francisco Borja
Francisco Torres

High Council

Elias Sablan
Jose S. Pangelinan
Ignacio Benabente
Antonio Mangarero
Jose Tenorio
Benigno Sablan
Ricardo Borja

BUDGET OF SAIPAN

1. September 1947 to 30 June 1948

Expenditure		Receipts	
Administration	\$2,553.76	Taxes	\$29,663.74
Engineering	2,018.13	Electricity	19,409.31
Treasurer	2,512.42	Total Receipts	49,073.05
Education	8,967.00	Total Expenditures	36,957.01
Electricity	13,706.50	Balance on Hand	12,116.04
Sanitation	6,190.66		
Miscellaneous	1,008.54		
TOTAL	\$ 36,957.01		

ESTIMATED BUDGET 1949

Expenditure		Receipts	
Administration	\$3,372.48	Taxes	\$30,430.00
Engineering	19,408.08	Water Fees	12,000.00
Treasurer	3,431.16	Light Fees	15,000.00
Education	12,109.34	TOTAL	\$57,430.00
Electricity	32,354.60	Deficit	22,445.66
Water	7,200.00	TOTAL	\$77,857.00
Reserve	2,000.00		

MUNICIPALITY OF ROTA

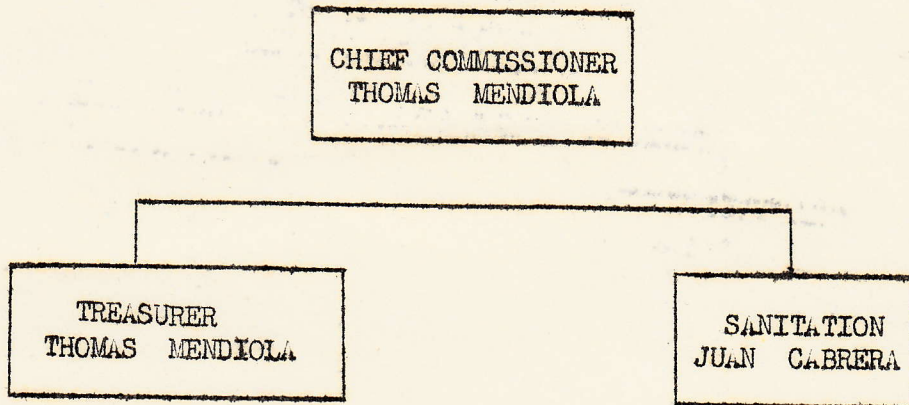

HIGH COUNCIL OF ROTA

Thomas Mendiola	Commissioner
Carlos Calvo	Chairman
Jose Castro	Member
Andres Atalig	Member

ESTIMATED BUDGET ROTA 1949

Expenditure		Receipts	
Education	\$ 1,060.00	Taxes	\$ 1,060.00
TOTAL	1,060.00	TOTAL	1,060.00
Balance on Hand	NONE		

MUNICIPALITY OF TINIAN

Chief Commissioner

Henry Hofschneider

Treasurer

Henry Fleming

Sanitation

Henry Hofschneider Jr.

High Council of Tinian

Henry Hofschneider	Commissioner and Chairman
Henry Fleming	Secretary
Juan Untalan	Member
Leon Sanchez	Member
Vicente Pangelinan	Member
Joaquin Aldan	Member
Juan Villagomez	Member

ESTIMATED BUDGET TINIAN 1949.

<u>Expenditures</u>		<u>Receipts</u>	
Admin.	\$1,800.00	Taxes	\$3,000.00
Education	<u>1,200.00</u>		
Total	\$3,000.00	Total	\$3,000.00
Balance	None		

MUNICIPALITY OF CHICHI JIMA

PRESIDENT OF COUNCIL
CLARK GONZALES

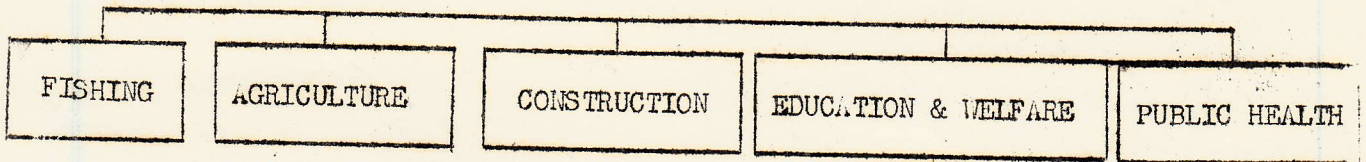

HIGH COUNCIL OF CHICHI JIMA

Clark Gonzales	Chief Commissioner
Roderick Webb	Member
Gorohe Savory	Member
Ekeda	Member
Frank Gonzales	Member
Richard Washington	Member
Willie Savory	Member

POPULATION STATISTICS

	SAIPAN	TINIAN	ROTA	ALAMAGAN	AGRIHA	NONIN	TOTAL
TOTAL NO. OF MEN	1,172	93	148	40	52	40	1,545
TOTAL NO. OF WOMEN	1,171	57	117	39	34	24	1,442
CHILDREN UNDER 15	2,330	148	404	81	52	70	3,085
TOTALS:	4,673	298	669	160	138	134	6,072

	CHAMORRO	CAROL	JAPANESE	KOREAN	OTHERS	TOTAL
TOTAL NO. OF MEN	1,160	322	49	9	5	1,545
TOTAL NO. OF WOMEN	1,111	292	32	0	7	1,442
TOTAL NO. OF CHILDREN	2,552	462	71	0	0	3,085
TOTALS:	4,823	1,076	152	9	12	6,072

SAIPAN

MALE POPULATION OVER 16 YEARS	1545
PAID REGISTERED WORKERS	886
INDEPENDENT ENTREPRENEURS	252
FARMERS	266
CONFINED IN PRISON	13
HALT, BLIND, ETC	81
UNEMPLOYED	47
	<u>1,545</u> <u>1,545</u>

FEMALE POPULATION OVER 16 YEARS	1413
PAID REGISTERED WORKERS	161
INDEPENDENT ENTREPRENEURS	53
DOMESTICS	227
HOUSEWIFES	1,032

PUBLIC SAFETY

Law and order is maintained by the Saipan Branch of the Central Pacific Insular Constabulary. The Constabulary was established 1 February, 1948 by the Civil Administrator pursuant to the authority contained in Commander Marianas letter serial 4618, dated 17 March, 1948. This letter provided general instructions concerning the establishment, missions, training, duties, powers, size and organization of the Insular Constabulary for each district, pending consolidation of the whole Marianas Area.

The primary mission of the constabulary is the preservation of peace and the prevention of crime. The secondary missions include guard and sentry duty for security purposes, patrol duty, fire prevention and fire fighting, court duty as bailiff and as prosecutor in community courts, duty as jailer and custodian, military duty as orderly or messenger for ceremonial purposes and duty as civil prisoner guards.

The constabulary at present consists of 36 men, 32 being on duty at Saipan with two on detached duty at both Tinian and Rota. The constabulary is administered by S/SGT P.A. McConkey, USMC.

The civil jail, located in the constabulary compound, has space for recomodation of seventeen prisoners. The present prisoner census shows ten in confinement.

The average census is twelve to fourteen. Prison labor is utilized on Civil Administration work projects.

The Public Safety Office, heade by Mr. V.D.L. Guerrero, maintains vital statistics, issues licenses, native travel authorizations and pass-ports.

JUSTICE

SAIPAN

The judiciary system on Saipan is as prescribed in Interim Regulation 1-48. There is one Community Court, presided over by Mr. Elias Sablan, the Chief Commissioner of Saipan. The Community Court is located in the Administration building in Chalan Kanoa village. This Court tries all criminal offenses which are subject to a sentence of six months imprisonment and/or \$100.00 fine, and all civil cases when the amount involved is \$100.00 or less.

The Justice court, presided over by LT John N. Hightower Jr., USN, tries all cases involving traffic violations, and is competent to try all criminal offenses which are subject to a sentence of one year's imprisonment and/or \$1000.00 fine, and all civil cases where the amount at issue does not exceed \$1000.00. Fines for traffic violations average \$400.00 per month.

The Superior Court, located in the Civil Administration Courtroom is presided over by J.N. Hightower Jr. LT., U.S. Navy and two additional members designated by the Governor Northern Marianas. The Saipan Court is competent to try all civil and criminal cases outside the jurisdiction of the Community and Justice Courts, as well as all cases appealed from the two lower courts.

TINIAN

There is one Court, the Community Court, on Tinian, located in the administration building in the village of San Jose. The Community Court is presided over by Mr. Henry Hofschneider, the Chief Commissioner of Tinian. All offenses which do not fall under the jurisdiction of the Tinian Community Court are referred to the higher courts on Saipan.

ROTA

The judicial system on Rota is the same as that on Tinian. The Community Court is presided over by Mr. Carlos Calvo, the Chief Commissioner of Rota. All offenses outside the jurisdiction of the Community Court are referred to the higher courts on Saipan.

OUT ISLANDS.

All cases, criminal and civil, occurring on the islands of Alamagan, Agrihan, Chichi Jima are tried by Civil Administration courts and personnel there being no community courts on these islands.

MEDICAL AND SANITATION

1. MEDICAL DEPARTMENT.

A. Civil Administration Unit, Northern Marianas Islands.

1. Civil Administration Unit Dispensary, Saipan I. I.

- a. Medical Officers -3- include one island Medical Officer.
- b. Medical Service Corps Officer -1- one complement.
- c. Chief Warrant Hospital Corps -1- one complement.
- d. Navy nurses -2- carried on NOB complement.
- e. Hospitalmen -4- ten complement.
- f. Commissary Steward Chief -1-.
- g. Native Staff -56-.

		<u>Pay Per</u> <u>Annun</u>	<u>Quarterly</u> <u>Earnings</u>
<u>Superintendent of Nurses</u>			
1		\$1640.25	\$378.48
<u>Student Nurse (3rd) Trained</u>			
1		\$1021.50	\$235.74
<u>Student Nurse (2nd) Trained</u>			
24		\$ 909.00	\$5034.24
<u>Student Nurse (1st) Untrained</u>			
3		\$ 684.00	\$473.49
<u>Health Aide (2nd) Trained</u>			
3		\$ 909.00	\$629.28
1		\$ 965.25	\$222.72
<u>Health Aide (1st) Untrained</u>			
5		\$ 684.00	\$789.15
<u>Others Employed:</u>			
X-Ray Technician	(1)	\$1021.50	\$235.74
Laboratory Technician	(1)	\$1077.75	\$248.70
Pharmacist	(1)	\$1359.00	\$313.59
Head Cook	(1)	\$ 965.25	\$222.72
Cook	(4)	\$ 852.75	\$786.96
Assistant Cook	(1)	\$ 740.25	\$170.82
Laundress	(2)	\$ 852.75	\$393.48
Seamstress	(1)	\$ 852.75	\$196.74
Under Storekeeper	(1)	\$ 909.00	\$209.76
Ambulance Driver	(3)	\$ 844.80	\$633.60
Helper Trainee	(2)	\$ 710.40	\$355.20

h. Facilities:

- 1. Buildings (over all) - 27.
- 2. Ward building (other than present TBC) - 5
(4 in use).
- 3. Operating suite - 3 buildings.
- 4. Laboratory - 1 building.
- 5. Pharmacy - 1 building.
- 6. X-Ray - 1 building.
One portable X-Ray.
One stationary X-Ray.
- 7. Commissary - 2 buildings.
Galley building - 1.
Mess hall building - 1

Subject: Medical and Sanitation

3. Leprosarium Tinian.

c. Location.

1. Situated on the south side of the island of Tinian, south of 8th Avenue. One mile from Tinian harbor.

d. Information.

1. The colony itself consists of fifty huts, one general church, two storehouses, ten cook huts, four sets of heads and showers. One building is being used temporarily as Lab and dispensary. A new dispensary with two wards, surgery, lab, X-ray, and pharmacy is near completion. One garage and generator shed, consisting of one 60 K.W. GMC generator Diesel and one 20 K.W. Caterpillar generator Diesel. Two houses housing corpsmen and boatswain mate. Quarters for the Medical officer and Chief Warrant Officer are under construction and are nearly completed.

(a) What is Being Done:- All patients are receiving symptomatic treatment, consisting of sterile bandages for plantar and lepomatous ulcers. Supportative vitamin, iron therapy, serum albumin and plasma is being given too. Sulphone treatment, which is specific for Hansen's Disease, has been instituted in those patients that it is indicated. Fishing is being done by the patients with some success - this is gradually improving. There is about six acres under corn cultivation. Taro and Yams also are being grown. One hundred coconut trees have been transplanted. Five hundred more are in the process of being planted. A few bottle nut trees have been started. There are two hundred chickens, six pigs, and four goats.

4. Dispensary Tinian.

a. Student Nurse (1st) Untrained 1

b. Cost per quarter

1. Wages and Salaries

	Pay per Annum	Quarterly Earnings
<u>Student Nurse (1st) Untrained</u>		
1	\$684.00	\$105.22

5. Dispensary Rota.

a. Health Aide (1st) Untrained 1

b. Student Nurse (1st) Untrained 1

c. Cost per quarter

1. Wages and Salaries

	Pay per Annum	Quarterly Earnings
<u>Health Aide (1st) Untrained</u>		
1	\$684.00	\$105.22

<u>Student Nurse (1st) Untrained</u>		
1	\$684.00	\$105.22

6. Dispensary Chichi Jima.

a. Student Nurse (1st) Untrained 1

b. Cost per quarter

1. Wages and Salaries

NONE

9. Dental Office - 1 building.
(Not in Commission).
10. Offices - 3 buildings.
11. Laundry - 2 buildings.
12. Linen room - 1 building.
13. Storerooms - 3 buildings.
14. Reefer building - 1 building.

i. In - Patient Care:

1. Average daily in-patient census, all 61
2. Average daily in-patient census, TB 31

j. Cost per quarter (non-military) (rough).

1. Wages and Salaries \$12,900.00
2. Commissary 10,000.00
3. Medical Supplies 5,000.00
4. Utilities 655.00

k. Births and Deaths from 5-31-48 to 12-31-48 included.

- | | | | |
|-----------------|-------|--------------|------|
| 1. Births | Total | 130 per 1000 | 13.0 |
| 2. Deaths (all) | Total | 72 per 1000 | 7.2 |
| 3. Deaths (TB) | Total | 19 per 1000 | 1.9 |

2. Chalan Kanoa Dispensary.

- a. Physician 1
- b. Student Nurse (2nd) 2
- c. Facilities
 1. Emergency treatment.
 2. Village sick call.
 3. Limited laboratory work.
- d. Cost per quarter (non-military) (rough).
 1. Wages and Salaries

	<u>Pay Per</u> <u>Annun</u>	<u>Earnings per</u> <u>Quarter</u>
<u>Physician</u> 1	\$2483.00	\$572.97
<u>Student Nurse (2nd) Trained</u> 2	\$ 909.00	\$419.52

3. Leprosarium Tinian.

- a. Personnel, Military.
 1. Military:
 - 1 LT(JG), MC, USN
 - 1 CHIEF WARRANT OFFICER (HC) USN
 - 1 1st Class Boatswain Mate
 - 1 2nd Class Hospitalman
 - 2 3rd Class Hospitalmen
 - 1 Hospitalman
 2. Native:

	<u>Pay Per</u> <u>Annun</u>	<u>Earnings per</u> <u>Quarter</u>
<u>Leprosarium Attendant</u> 1	\$1021.50	\$235.74

b. Patients.

1. Ninety patients.
 - (a) Sixty-five Yap.
 - (b) Twelve Ponape.
 - (c) Seven Truk.
 - (d) Five Guam.

Subject: Medical and Sanitation.

2.

SANITATION DEPARTMENT.

A. Civil Administration Unit, Saipan, M. I.

- | | | |
|------------------------------------|---|------------|
| 1. MSC Officers | 1 | part time. |
| 2. Hospitalmen | 1 | full time. |
| 3. Natives | 4 | full time. |
| 4. Cost per quarter (non-military) | | |
| a. Wages and Salaries | | |

Snapper, Laborer
1

Pay per	Earnings
Annum	per quarter
\$883.20	\$220.80

Laborer
3

\$825.60	\$206.40
----------	----------

b. Supplies

\$400.00 per quarter

ECONOMICS

The economy of the Saipan District is based on Agriculture, fishing, copra, and employment by the various service activities. The department is headed by Lt. John N. Hightower, Jr., USN, who is ably assisted by Mr. Ignacio Benavente, the Agriculture extension agent. The department employs ten(10) native workers at the Agriculture Station.

Agriculture is considered the basic foundation of the district economy. With the closing down of various service activities and consequent discharge of labor more and more people are returning to the land. The production of Subsistence farms is indeterminate, it however defrays a good part of the native food budget. Commercial farming is represented on Saipan by the Saipan Farm Association. The average monthly production is 30,000 lbs. With more people returning to the land; the introduction of improved methods and more adequate shipping facilities, it is hoped that the above figure will be greatly increased in the future.

Tinian has a commercial farming venture which is headed by three Americans. It is a 900 acre farm leased from the Trust Territory. The farm is of the truck-garden type and raises produce for export to Saipan and Guam.

Agriculture on the off islands with the exception of Rota, which exports a small amount of produce to Guam, is on a subsistence level.

The Saipan Agriculture Station was founded 1 January 1948. It is located on the Southwestern side of Saipan on 18 acres of gently sloping land, well protected by windbreaks. It is bordered by an all-weather coral road and introduction, propagation and distribution of beneficial flora and the introduction of desirable fauna. Already planted at the Station are Bluefield and Chinese Banana strains from Hawaii, as well as choice selections from other Islands of the Marianas group. In addition, solo Papaya from Hawaii are planted in sufficient quantity for free distribution to native farmers. The entire border of the Station has been planted to selected coconuts. Actual construction of buildings and access roads at the Station have been completed.

The prime project for the Station for the year 1948 is the re-introduction to Saipan, Tinian and Rota, of at least 50,000 coconuts. Due to inadequate shipping facilities, only 10,000 have been collected to date. Re-introduction of coconuts is now considered feasible due to the introduction from Java of a parasitic wasp to combat the destructive Marianas Coconut Beetle.

COPRA

Probably the major source of income for the Northern Marianas will be the production of copra. During the German and Japanese regimes; extensive coconut plantations were established on Anataha, Sarigan, Alamagan, Pagan, Agrihan and Asuncion.

To date, we have been successful in re-establishing native colonies on Alamagan (Chamorroan), and Agrihan (Carolinian). They have been established on the islands twelve months. The scarcity and inadequacy of ships made available to Civil Administration Saipan, has retarded our whole economic and agricultural program. Pagan, the most important undeveloped island left in the Northern Marianas, has been set aside as a bombardment area and is consequently denied the natives. This is a great waste of important native resources as the island has three large coconut plantations, a harbor, a stone jetty, and was a center for tuna fishing industry under Japanese rule.

FISHING

FISHING (continued)

The fishing fleet is composed of 4 Japanese Sampans, 3 motor boats and 6 pulling boats. The average monthly catch is about 18,000 pounds, consisting of tuna, reef fish and longusta. The amount of the catch is entirely dependent on available transport to ship fish to Guam.

Some commercial fishing also done in the Bonin Island, which again is dependent on transportation. The average monthly catch being about 2000 pounds of dried fish.

An indeterminate amount of subsistence fishing is done on Saipan, the other islands of the district and in the Bonin Isles.

COMMERCE

Saipan, Tinian and Rota are serviced by three (3) small commercial Steamship lines, the Marianas Steamship Co., the Guam-Pacific Line Inc and the Far East Fisheries. These three lines are of course in addition to Naval Vessels. Trading is carried on with other districts of the Trust Territory, Guam and United States.

IMPORTS - EXPORTS

Imports - Known imports average about \$25,000.00 per month. This is composed mostly of food stuff and wearing apparel. There is an indeterminate amount of goods ordered by mail from the United States and from Guam. It is estimated that this will aggregate about five to ten thousand dollars per month.

Exports - Exports total between twenty and twenty-five thousand dollars per month. This is composed of copra, fish, farm products and Soy Sauce.

Trade Stores - There are twenty-three Trade Stores on Saipan and two on Rota. These stores deal in foodstuffs and general merchandise. They average about \$30,000.00 sales per month.

Private Business - Private Business is represented by cobblers, restaurants, ice cream shops, jewelers, laundress, tailor shops and all business other than trade stores. Their average monthly sales are about \$31,000.00

FINANCE AND SUPPLY

During the first and second quarters, the Civil Administration Unit, Saipan, was suballotted the sum of \$101,600.00 under the appropriation number 1790320 IGN 1949. In addition to this amount, a total of \$11,500.00 was granted in non-appropriated funds from the Treasury, DepHiComTerPacIs.

An analysis of Civil Administration finances by sub-allotments is as follows:

<u>SUB ALLOTMENT</u>	<u>DEPARTMENT</u>	TOTAL GRANTED 1st and 2nd QUARTER <u>FISCAL 1949</u>	<u>EXPENDITURES</u>	<u>OBLIGATED</u>	<u>UNOBLIGATED BALANCE</u>
22014	General Administration	9,000.00	4,037.09	1,215.65	3,747.26
22015	Legal & Public Safety	19,900.00	12,913.81	3,874.60	3,111.59
22016	Public Education	4,700.00	3,041.91	366.50	1,291.59
22017	Commerce, Industry & Agri.	7,500.00	6,522.67	1,652.48	Cr. 675.15
22018	Medical & Sanitation	50,000.00	37,173.31	18,666.72	Cr. 5,840.03
22019	Public Works	<u>10,500.00</u>	<u>10,647.19</u>	<u>3,049.60</u>	Cr. <u>3,196.79</u>
	TOTALS	101,600.00	74,335.98	28,825.55	Cr. 1,561.53

Local collections for the first and second quarters, Fiscal 1949, received by the Civil Administrator, Saipan, are as follows:

Sales of U.S. Gov't. Property	671.00
Rental of U.S. Gov't. Property	793.60
Intra Area Transportation	1,529.29
Rental of N K K Property	327.75
Internal Revenue, U. S. Gov't.	342.00
Fines	8,812.00
Fees	16.50
Processing Tax (copra)	<u>994.03</u>
TOTAL	13,486.17

PROPERTY SETTLEMENT

The return of the people to the land is considered one of the main pillars for a sound economy. With this purposes in mind the Land Commission and Property Appraisal Board are in the procees of returning all private land, granting usehold (temporary) titles to government land and appraising all property for sale to the people.

SAIPAN

- | | |
|---|---------------------------|
| (a) Private land settled | 1,926 $\frac{1}{2}$ acres |
| (b) Private land cases pending | 68 |
| (c) Usehold titles to Government
land granted -- | 40 |
| (d) Property appraisal | 25% complete |

TINIAN

- (a) Usehold titles to government land granted pending approval of the homestead act - 52

ROTA

- (a) The village is in the process of being surveyed (on government land), after which the houses will be appraised and sold to the people.

ALAMAGAN AND AGRIHAN

- (a) The two (2) Islands are government land. Use has been granted to the "Northern Marianas Development Company", a copra producing company.